

Alto Sax

Oh Happy Day

Edwin Hawkins

arr. Jim Molina

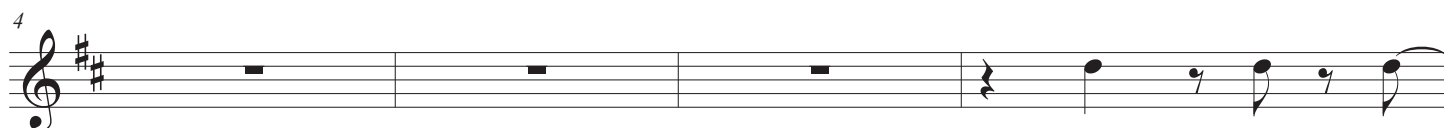

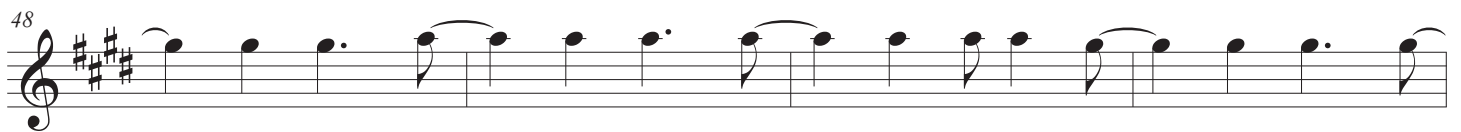
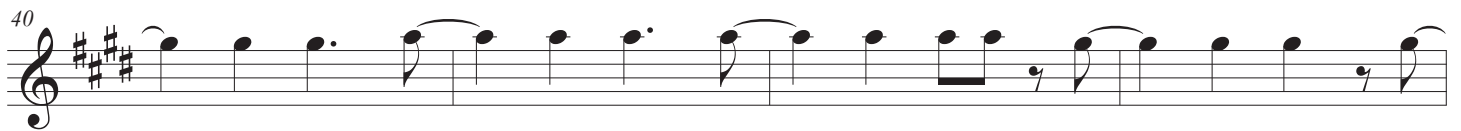

56

60

64

68

72
